

FOR DESCRIPTIVE PURPOSES ONLY  
NOT VALID FOR LEGAL USE

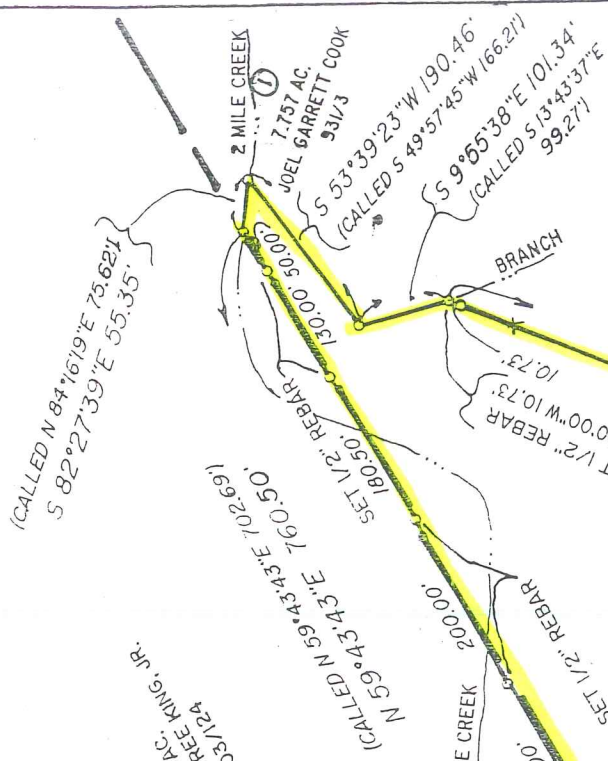

ALLEN DUPRE KING, JR.  
160 AC. IN RD.  
203/124

J. M. LOVE  
A-502

MAP ENVELOPE 141-B L.C.M.R.  
2 MILE ESTRES  
THOMAS M. EDWARDS  
15.932 AC.  
FD. I. PIN 1019/132

JOHN L. ROBKACH  
2.625 AC.  
845/181

(CALLED SAME)  
N 57°40'31\"/>

16.85 AC.  
(CALLED 16.89 AC.)  
729/130

FOR DESCRIPTIVE PURPOSES ONLY  
NOT VALID FOR LEGAL USE

(CALLED N 38°00'00\"/>

0.19 AC. IN RD.  
200.20  
74.16'

BLDG.  
MID I. PIN 19953

5.418 AC.  
LOUIS CRIEZ, JR.  
10100/35101

(CALLED S 18°01'58\"/>

MICHAEL L. LEWIS  
24.251 AC.  
1046/734

CONCEPCION R. GONZALEZ  
4.252 AC.  
565/181

JOEL GARRETT COOK  
12.280 AC.  
544/309

J. L. LANDRUM  
A-503



TRACT 38 OF PINE BRANCH HOLLOW AS PLAT RECORDED IN MAP ENVELOPE 150-A OF THE LEON CO. MAP RECORDS.  
BEARINGS ARE REFERENCED TO THE SOUTHERNMOST SOUTHEAST LINE OF TRACT 38 OF PINE BRANCH HOLLOW AS PLAT RECORDED IN MAP ENVELOPE 150-A OF THE LEON CO. MAP RECORDS.

I, RICHARD J. REED, REGISTERED PROFESSIONAL LAND SURVEYOR, DO HEREBY DECLARE THAT THE PLAT SHOWN HEREON ACCURATELY REPRESENTS THE RESULTS OF AN ON THE GROUND SURVEY MADE UNDER MY DIRECTION AND SUPERVISION DURING THE MONTH OF JAN. 2004 AND ALL CORNERS ARE AS SHOWN HEREON. THERE ARE NO ENCROACHMENTS, CONFLICTS OR PROTRUSIONS ON THE GROUND EXCEPT AS SHOWN. THIS SURVEY WAS PERFORMED IN CONNECTION WITH THE TRANSACTION DESCRIBED IN G.F. NO. \_\_\_\_\_ OF \_\_\_\_\_ TITLE COMPANY.

USE OF THIS SURVEY FOR ANY OTHER PURPOSE OR BY OTHER PARTIES SHALL BE AT THEIR OWN RISK AND THE UNDERSIGNED SURVEYOR IS NOT RESPONSIBLE FOR ANY LOSS RESULTING THEREFROM.  
DATE 1-8-04

FOR DESCRIPTIVE PURPOSES ONLY  
NOT VALID FOR LEGAL USE

TITLE:	PLAT OF SURVEY
NAME:	JAMES MINTON MUSE
OWNER:	JAMES MINTON MUSE
OPERATOR:	JAMES MINTON MUSE
SURVEY:	J. L. LANDRUM A-503
COUNTY:	LEON

RICHARD J. REED, REGISTERED PROFESSIONAL LAND SURVEYOR NO. 1593  
SCALE: 1" = 200 FT. DATE: 1-8-04

RICHARD J. REED  
REGISTERED PROFESSIONAL LAND SURVEYOR  
210 N MALLARD, PALESTINE, TEXAS 75001  
(936) 763-2200  
PROJECT NO. 04001