

# HUGH CAMPBELL SURVEY A-205

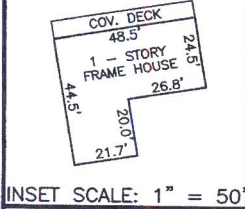
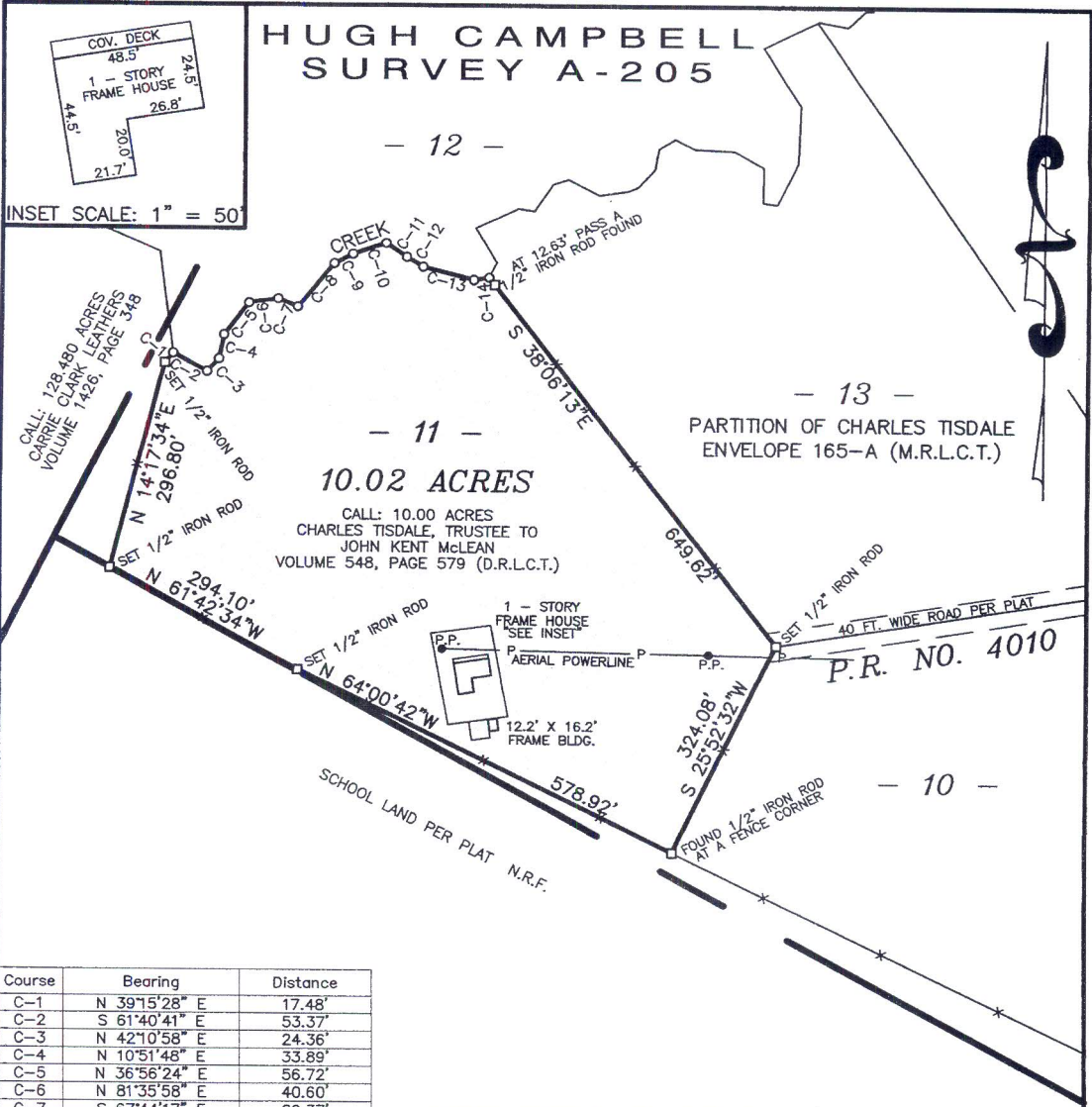

INSET SCALE: 1" = 50'

Course	Bearing	Distance
C-1	N 39°15'28" E	17.48'
C-2	S 61°40'41" E	53.37'
C-3	N 42°10'58" E	24.36'
C-4	N 10°51'48" E	33.89'
C-5	N 36°56'24" E	56.72'
C-6	N 81°35'58" E	40.60'
C-7	S 67°44'17" E	29.37'
C-8	N 39°22'20" E	78.44'
C-9	N 62°35'38" E	29.06'
C-10	N 71°08'00" E	48.25'
C-11	S 56°07'11" E	34.65'
C-12	S 59°36'02" E	26.34'
C-13	S 75°51'11" E	72.89'
C-14	N 81°12'40" E	21.31'

PROPERTY LOCATED AT: 4459 PRIVATE ROAD NO. 4010  
NORMANEE, TEXAS 77871  
O - DENOTES CORNER NOT MONUMENTED.  
A WRITTEN LEGAL DESCRIPTION ACCOMPANIES THIS PLAT.  
BEARINGS ORIENTED TO THE SOUTHWEST LINE OF TRACT 10 OF THE PARTITION OF CHARLES TISDALE RECORDED IN ENVELOPE 165-A OF THE MAP RECORDS OF LEON COUNTY, TEXAS.

## PLAT OF SURVEY SHOWING TRACT 11 OF THE PARTITION OF CHARLES TISDALE PART OF THE HUGH CAMPBELL SURVEY A - 205, LEON COUNTY, TEXAS

I, James C. Williford, Registered Professional Land Surveyor No. 5973, do hereby certify that the plat shown hereon was prepared from an actual survey made on the ground under my direction and supervision.

**FOR DESCRIPTIVE PURPOSES ONLY  
NOT VALID FOR LEGAL USE**

JAMES C. WILLIFORD REGISTERED PROFESSIONAL LAND SURVEYOR NO. 5973

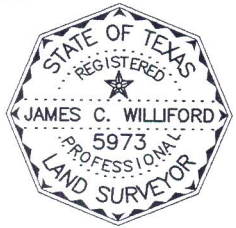

**WILLIFORD LAND SURVEYING**  
P.O. BOX 1266 MEXIA, TEXAS 76667  
TELEPHONE: (254) 562-2837 FAX: (254)-562-2867

DRAWN BY: C. WILLIFORD	CHECKED BY: *****
DATE: 4-29-2014	FLD. BOOK: 37/13
SCALE: 1" = 200'	JOB NO.: 14-052