

46200  
**McKINNEY LAND CO.**  
**W.R. COFFEY, TRUSTEE**

**BAZEL E. CROWE & ASSOCIATES, INC.**  
**HOUSTON, TEXAS**

0 300 600  
**SCALE: 1" = 600'**

NOV. 21, 1984  
 Revised: 10-3-86  
 Revised: 12-03-86  
 Revised: 07-27-87

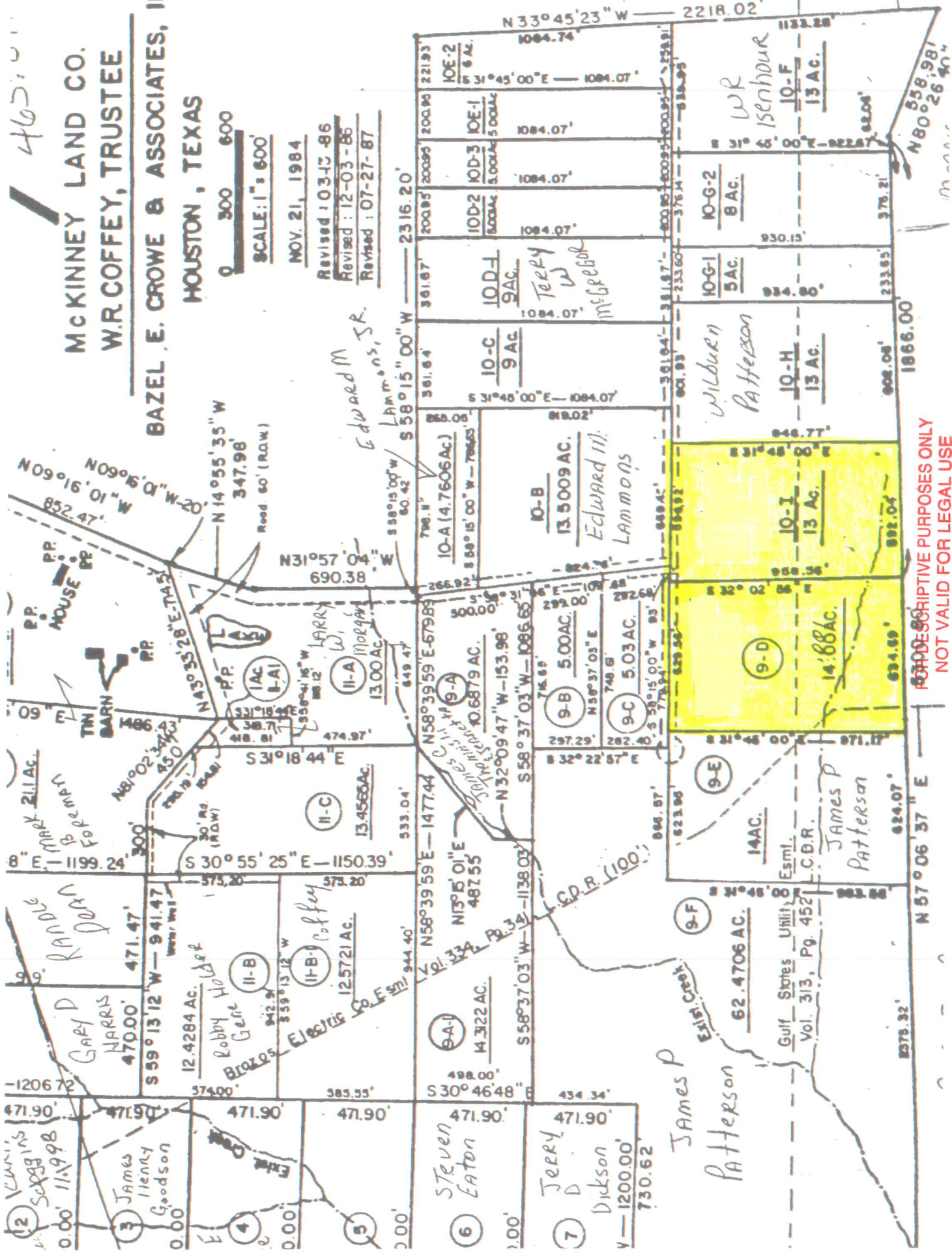

*Lindsey*

FOR DESCRIPTIVE PURPOSES ONLY  
 NOT VALID FOR LEGAL USE

558.98'  
 N 80° 26' 40" W